

The Endowment Fund at Venture Foundation

Gifts made to the Endowment Fund help us pursue our mission. The Endowment Fund enhances and strengthens Camp Venture's financial stability and allows its leaders to make and implement long-term plans.

Such gifts represent an individual's greatest commitment to the future of Camp Venture. These gifts are a legacy to one's life and values, and will someday become a lasting reminder of one's lifetime of support for Camp Venture.

Venture's Heritage Society

Established in 1993 through the Planned Giving Program and Venture Foundation, the Venture Heritage Society was created to honor persons who have indicated that they have made provisions to include Venture Foundation in their final estate.

The purpose of the Venture Heritage Society is to fund an endowment for the benefit of the people now in the care of Camp Venture and all those who will come to need its services.

The only requirement to joining the Venture Heritage Society is that a family or an individual make their intentions known that they have included Venture Foundation, Ltd. in their will or final estate plan.

A Legacy of Hope



“Remember all the lives you are living for”

Kathleen Lukens
Founder of Camp Venture

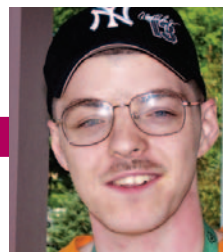
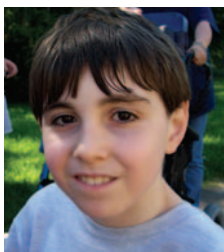

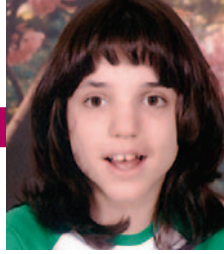

Some Ways to Leave a Planned Gift:

WILLS & BEQUESTS

The easiest and most affordable way to give a gift is to remember Venture Foundation in your will with a bequest. Many people have the ability to continue their charitable values and to leave a legacy in this way.

LIFE INSURANCE

Venture Foundation can be named as the beneficiary on a life insurance policy that may no longer be needed by your family.

BEQUEATH GIFTS OF STOCK

Gifts of stock can be donated to Venture Foundation very simply through electronic means directly into Venture's account. You or your financial representative need only contact us for transmittal information.

BONDS, MUTUAL FUNDS, IRA'S, ANNUITIES, PENSION PLANS

These kinds of donations usually require the involvement of an attorney or estate planner in order that proper tax savings and, in some cases, income may come to the giver and his or her loved ones.

REAL ESTATE

Gifts of real estate require discussion before acceptance.

The Camp Venture organization has reached its 39th year of providing vital services for children and adults with developmental disabilities in Rockland County. Today Camp Venture, through the Venture Foundation, needs your continued support more than ever.



25 Smith Street, Suite 515, Nanuet, NY 10954

Barbara Reece, Executive Director (845) 624-5402 Fax (845) 624-7064

barbara.reece@campventure.org www.venturefoundation.org